View this email in my browser

A WARM WELCOME TO OUR
SPRING 2025

# Quarterly Newsletter

A tour of the home of Care Home Close

## Management Introduction

As we welcome the season of spring, we are filled with joy and hope for all that is ahead. The days are getting longer and warmer and the daffodils are blooming. We look forward to celebrating all that this season has in store.

Also, if you know someone who would like to receive our email newsletters/updates just let us know, or forward them the newsletter sign up link below:

Newsletter Sign-Up

Best wishes,

**Helen Lacey**
Home Manager

## St. Patrick's Day

### Celebration Time

This past St. Patrick's Day, our care home was filled with joy and celebration! We were delighted to host a live ukulele band that provided the perfect soundtrack for a lively day. Residents gathered together to enjoy lively performances while savouring an array of delicious foods.

## A Visit from Ems Farm

### Furry Friends

Our residents had a fantastic time with the special guests from Ems Farm. We were introduced to Honey the horse and Percy the pig, who delighted everyone with their charming personalities. Our residents had a blast interacting with them, enjoying the experience of giving Percy and Honey some fresh cut up apples.

## Gardens and Bouquets

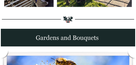

### Fresh Air & Sunshine

On another sunny afternoon, Nancy took a group of our lovely ladies for a refreshing walk through the beautiful gardens. The ladies enjoyed the fresh air and sunshine and they all had a wonderful time collecting an assortment of flowers. Nancy creatively printed an outline of a vase, which inspired our residents to craft their own unique bouquets.

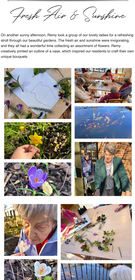

## Daffodil Crafts

### Creative Creations

Our residents engaged in making individual daffodil crafts. Afterward, we proudly hung these bright daffodils in our lounge, overlooking our lovely garden.

## Valentine's Day

### Love Is In The Air

Valentine's Day was another beautiful occasion for our residents. We hosted a lovely sit-down meal where residents and their loved ones came together to share delicious food and heartwarming conversations. The evening continued with a delightful cream tea, accompanied by a fun Valentine's quiz that encouraged laughter and friendly competition.

## Our Facebook Page

Make sure to check out the Oakdene Care Home Facebook Page.

Don't Forget To 'Like' Us!

## Leave A Review

We appreciate all feedback, reviews or suggestions you may have. Please contact us or leave a review through the link below as we would be happy to receive your comments.

Carehome.co.uk Reviews

Google Reviews

Powered by CliqTouch Marketing Ltd

Copyright © 2025 Oakdene Care Home. All rights reserved.

What's in charge that you receive these emails?
We've sent this email to **** unsubscribe **** manage/update your profile

mailchimp